

CERTIFICATE OF SURVEY

THE SOUTH 5/6th OF THE WEST 3/4 OF THE SOUTH 1/2 OF THE NORTH 1/2 OF SECTION 28, TOWNSHIP 50 NORTH, RANGE 6 WEST, LYING WEST OF THE CENTERLINE OF THE BETSY RIVER, WHITEFISH TOWNSHIP, CHIPPEWA COUNTY, MICHIGAN.

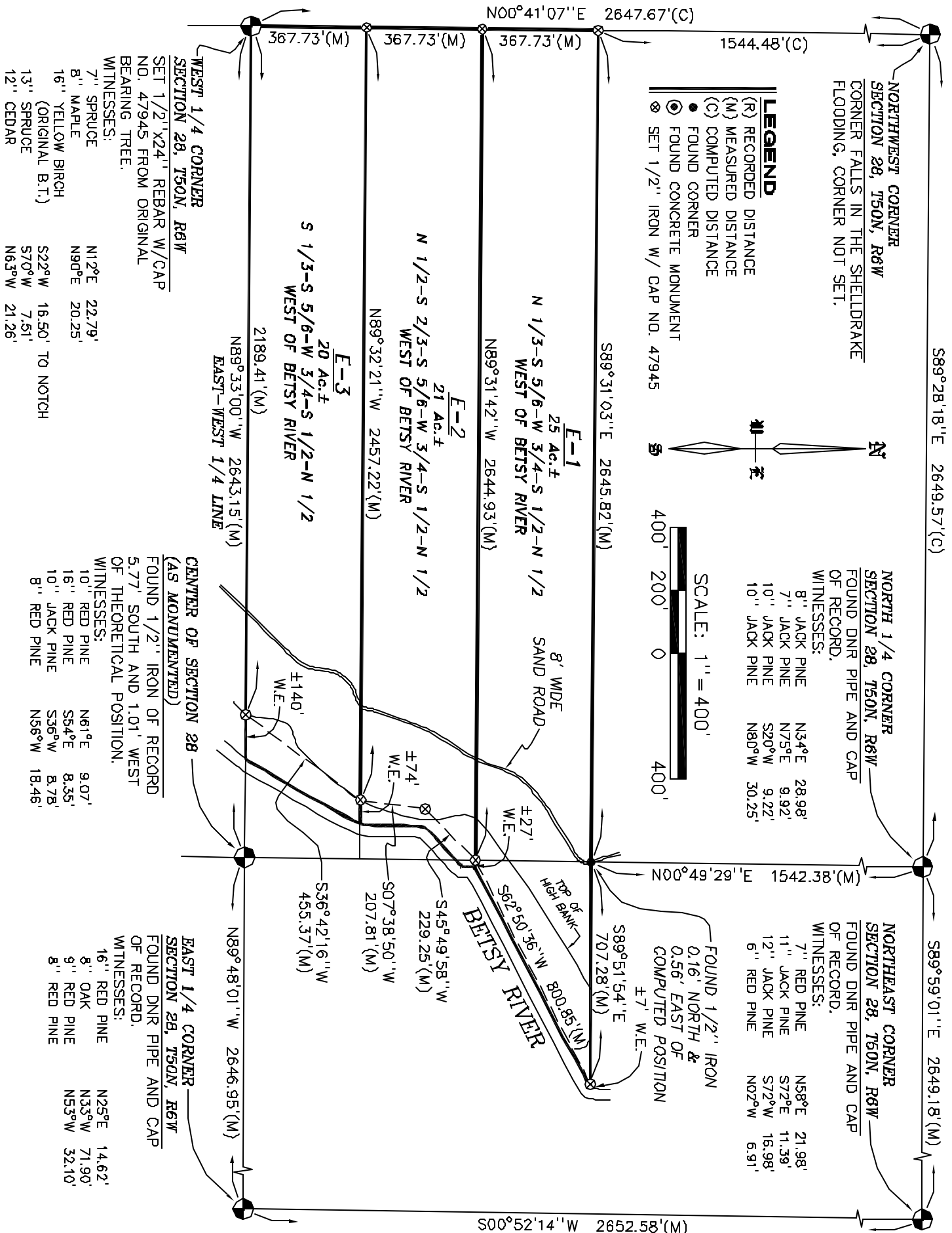

DOUGLAS A. BOYD, P.S. 47945

SURVEY FOR:
ELFELT

DATE: 05 NOV 2007

NORTHWOODS LAND SURVEYING ENGINEERS
 SURVEYORS

616 ASHMUN STREET P.O. BOX 758
 SAULT STE. MARIE, MICHIGAN 49783
 (906) 832-1500 FAX (906) 632-3220

SCALE: 1" = 400'		
DRAWN	NPG	SHEET 1 OF 2
COMPUTED	DAB	JOB 5988-00